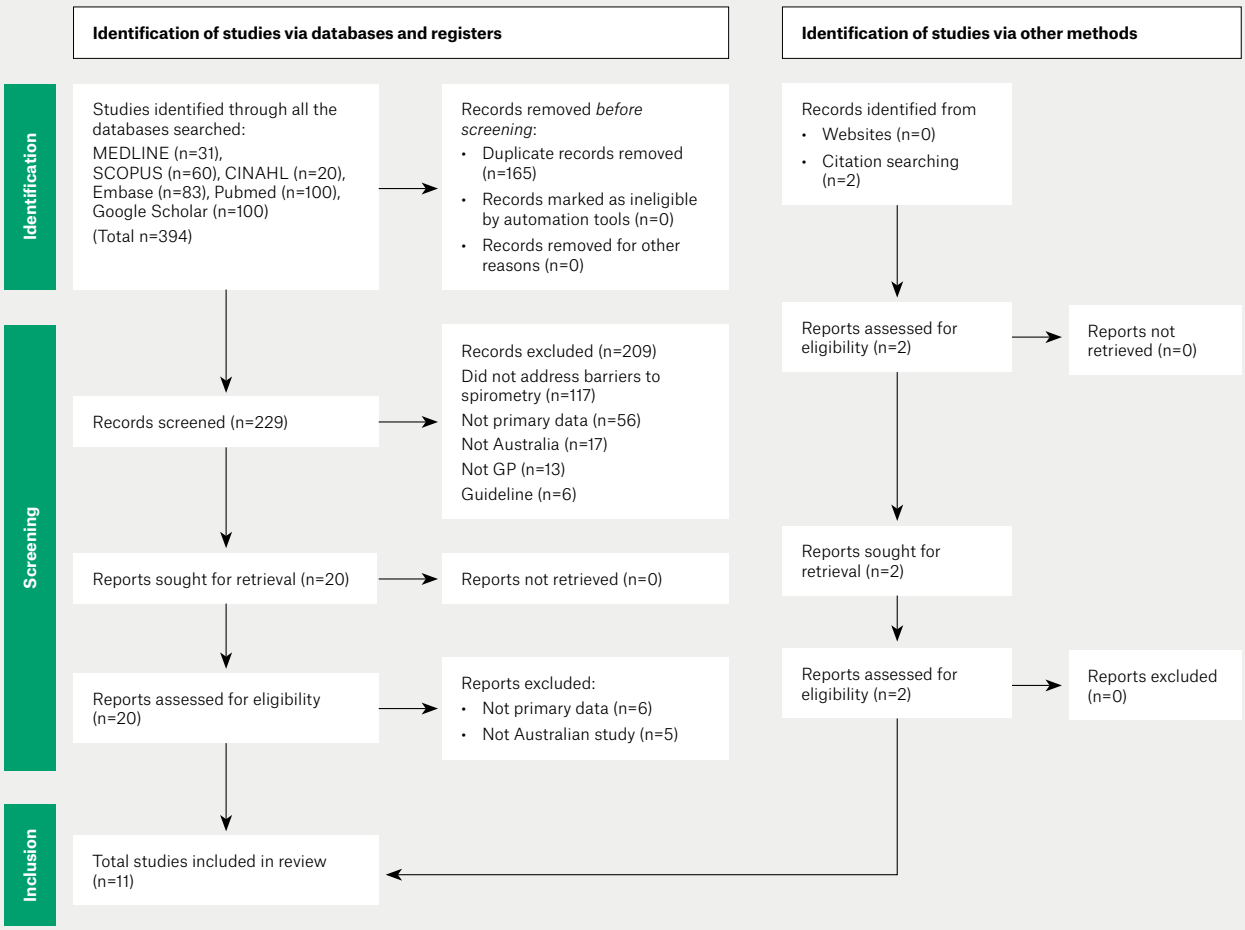

Figure 1. PRISMA diagram showing the identification of studies via databases, registers and other methods.

© The Royal Australian College of General Practitioners 2023