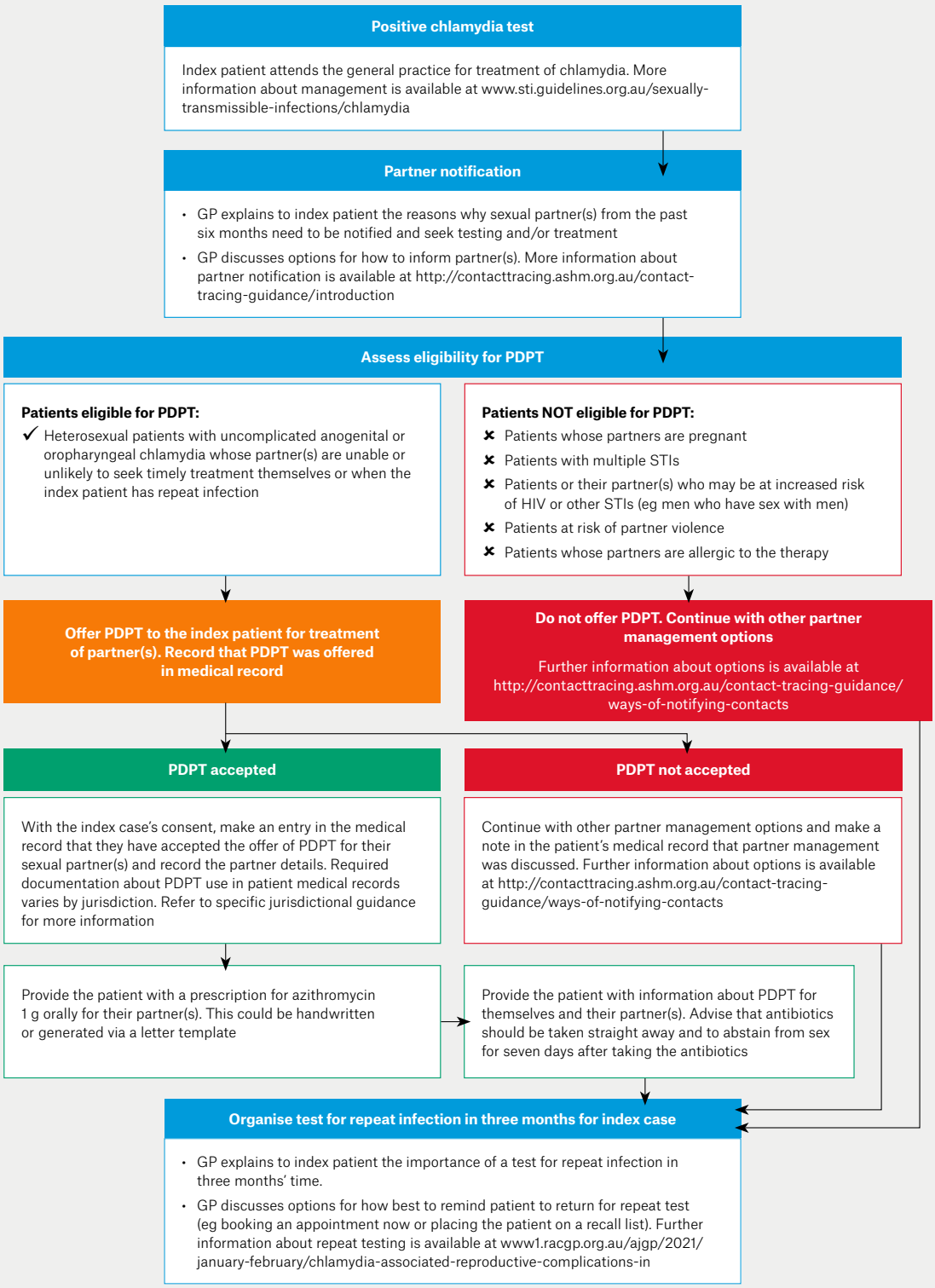

Figure 1. Offering PDPT to chlamydia-positive patients. Adapted from New South Wales, Victorian and Northern Territory guidelines;[11–13] refer to specific jurisdictional guidelines for further advice.

GP, general practitioner; HIV, human immunodeficiency virus; PDPT, patient-delivered partner therapy; STI, sexually transmissible infection

© The Royal Australian College of General Practitioners 2022