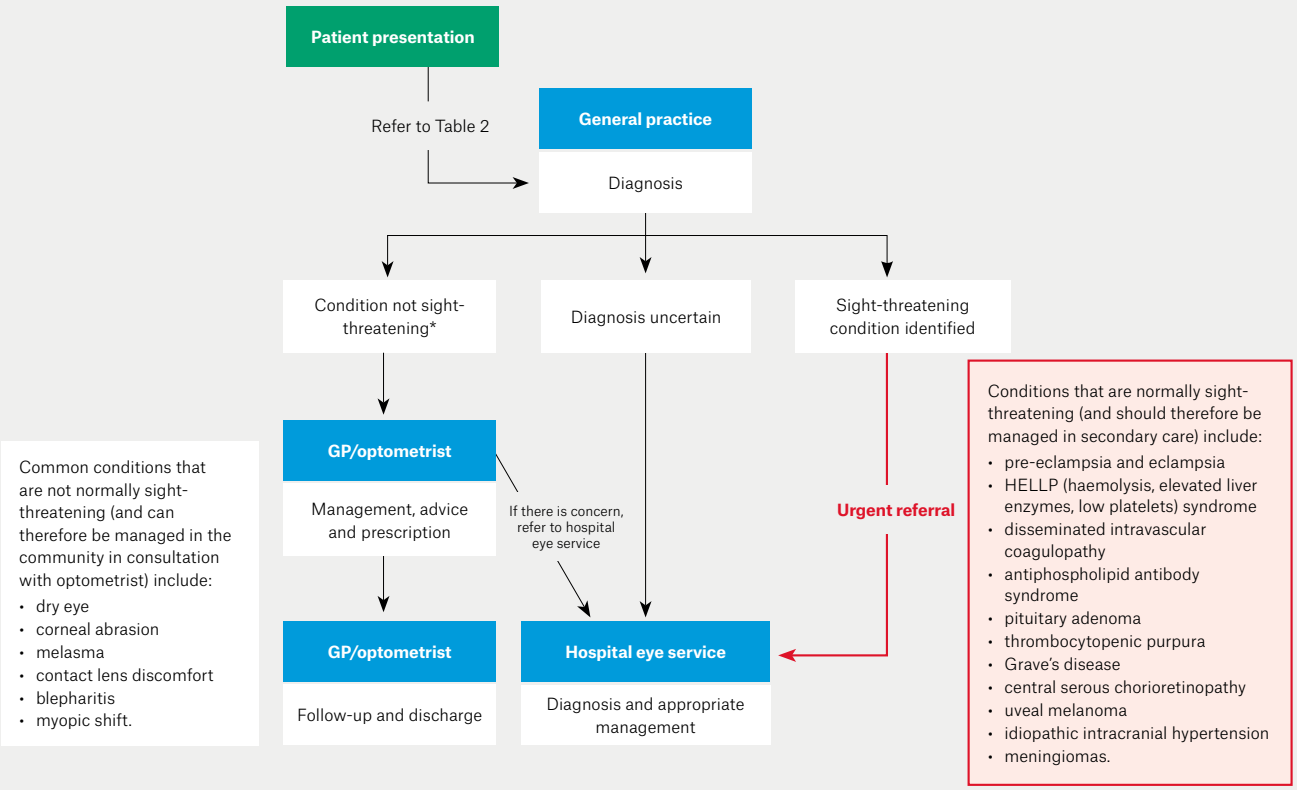

Figure 1. Ophthalmology: A diagnostic pathway for the pregnant patient[12,48]

**Ocular conditions that are deemed 'not sight-threatening' may worsen and progress to more severe manifestations that require specialist opinion. Pregnant patients who do not have a sight-threatening condition but have a known previous diagnosis can benefit from timely referral to their previous ophthalmologist and/or other subspecialist service.*

GP, general practitioner

© The Royal Australian College of General Practitioners 2020